

School Newsletter

Thursday 15th September 2022



Ph: 9407 7100 **Web:** <https://edgarscreekps.vic.edu.au>

Email: edgars.creek.ps@education.vic.gov.au

**EDGARS CREEK
PRIMARY SCHOOL**

RESPECT RESPONSIBILITY COURAGE CURIOSITY



Term 3 Ends Tomorrow

16th September

Students finish school at
2:30pm on this day



IMPORTANT DATES

Friday 16th September

LAST DAY OF TERM

FINISH AT 2.30PM



Term 4

Monday 3rd October

Curriculum Day - Student free day

Tuesday 4th October

Term 4 Starts!

Friday 7th October

Year 3 Wild Action IncurSION

Friday 7th October

Year 5/6 District Volleyball Gala Day

Thursday 13th October

Year 2 Zoo Excursion

Monday 31st October

Curriculum Day - Student free day

Friday 25th November

Student Free Day

Term 3 Reflection

What a busy term we have had, with lots of fabulous learning, exciting excursions and opportunities for connections to our community. We certainly are **'Growing Stronger Together'**.

Enjoy a restful two week holiday break and we look forward to seeing everyone on Tuesday 4th October.

COVID Update

Please ensure that you are continuing to conduct Rapid Antigen Tests (RATs) on your child/ren twice a week or should they show any symptoms.

If you require more RAT kits, please contact the school office.

Please do not send your child to school if they are unwell.

*Positive results **MUST** be reported to the School Office.*

School Crossing Petition

Have you added your name to our additional school crossing petition?

You can add your name to the petition via this link:

<https://forms.gle/Mw1r2ts9gxG1uyhx5>

Learning together for success.

TERM 3

Excursions, Camp, Book Week, 100 Days of School, Visits to the Kinder, LendLease Partnership, Community Hero Day, House Athletics... so many fun things this term!!

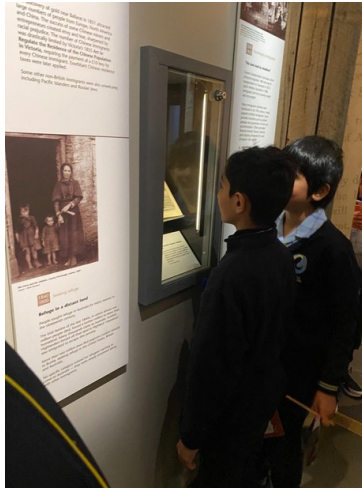

Learning together for success.

Year 4 Inquiry Survey



This term our Year 4 students have been learning about the topic 'How and why has our world changed?' As a part of this, some students have chosen to investigate the thoughts and understandings people have of Dreamtime stories. We would really appreciate if you could complete [this survey!](#)

CSEF 2023

We encourage all families to read the attached information regarding their eligibility for additional funding under the Camps, Sports and Excursion Fund (CSEF). If you have any questions regarding this, please contact our School Office.



Traffic Safety

Please continue to remember to drive and park safely around our school. This is particularly important during school drop off and pick up times. A flyer is attached later in this newsletter reminding everyone of safe parking behaviours around schools. You may also wish to add your name to our additional school crossing petition. If you do, the link is located on the first page of this newsletter.

The City of Whittlesea has informed us that inspectors will be regularly patrolling the local area enforcing parking expectations.

HAVE YOU ENROLLED YOUR PREP CHILD FOR 2023?



**EDGARS CREEK
PRIMARY SCHOOL**

Current and new families are encouraged to enrol their child ASAP to ensure you receive information regarding our Term 4 Transition Program.

Contact the school office 9407 7100

Learning together for success.

EAL (English as an Additional Language) TERM 3



This term in the EAL sessions with Erin, students have been learning about Phonological Awareness.

Phonological Awareness is the ability to hear sounds in spoken language.

Here are some photos of students completing activities about Phonological Awareness this term.





Mathletics

Term 3 Award Recipients

Congratulations to the following students in each Learning Community that have earned the highest amount of points

Prep A-D

Gold: Yania
Silver: Shri
Bronze: Yasmin

Prep E-H

Gold: Jedaiah-
Rome
Silver: Haley
Bronze: Martin

Year 1A-D

Gold: Logan
Silver: Aarav J
Bronze: Gurleen

Year 1E-H

Gold: Neriah
Silver: Haamesh
Bronze: Shayna

Year 2

Gold: Radh
Silver: Gurkirat
Bronze: Ekaa

Year 3

Gold: Safa
Silver: Shreeya
Bronze: Jaslyn

Year 4

Gold: Harjas
Silver: Arhaan
Bronze: Harleen

Year 5/6

Gold: Amen
Silver: Aiden
Bronze: Anav



Hello ECPS Families,

We are excited to introduce 'Edgars Creek's Got Talent!' We are holding a talent show during Term 4. There are lots of extraordinary children at the school and we would love to celebrate their talents.

Does your child play an instrument, sing, dance, act, do magic tricks, tell jokes or any other type of entertaining performance? We want them to share them with us!

Students can enter individually, in small groups or as a sibling group. Auditions will take place during Week 1 and 2 of Term 4 during your child's Performing Arts lesson. Please send them to school with any equipment they may need on their Performing Arts day.

We will send out more information about the talent show dates in Term 4.

Happy holidays!

Anita and the Performing Arts Team



EDGARS CREEK
PRIMARY SCHOOL

PREP TRANSITION



TO HELP STUDENTS HAVE A POSITIVE START
TO PRIMARY SCHOOL, THEY ARE INVITED TO
ATTEND OUR TRANSITION SESSIONS

Literacy Sessions

(choose 1 date to attend)

Tues 15th Nov 9-10am
Thurs 17th Nov 9-10am
Wed 23rd Nov 2-3pm
Tues 29th Nov 2-3pm
Thurs 1st Dec 2-3pm
Wed 7th Dec 9-10am

Maths Sessions

(choose 1 date to attend)

Wed 16th Nov 2-3pm
Tues 22nd Nov 9-10am
Thurs 24th Nov 9-10am
Wed 30th Nov 9-10am
Tues 6th Dec 2-3pm
Thurs 8th Dec 2-3pm

Whole School Transition Day

All students to attend
Tues 13th Dec 9-11am

Book via this link

<https://ecps2023preps.eventbrite.com.au>



CAMPS, SPORTS AND EXCURSIONS FUND (CSEF) APPLICATION FORM

EDGARS CREEK PRIMARY SCHOOL

School Name

015310

School REF ID

Parent/carer details

Surname _____

First name _____

Address _____

Town/suburb _____ State _____ Postcode _____

Contact number _____

Centrelink pensioner concession **OR** Health care card number (CRN)

- - - **OR**

Foster parent under a temporary care order* **OR** Veterans affairs pensioner (Gold Card)**

*Foster Parents must provide a copy of the temporary care order letter from the Department of Families, Fairness and Housing (DFFH).

**Applicants must provide a copy of the Veteran Affairs Gold card

Is this an application for special consideration (no CRN needed)? Yes No

Student details

Student's surname	Student's first name	Student ID	Date of birth (dd/mm/yyyy)	Year level

I authorise the Department of Education and Training (DET) to use Centrelink Confirmation eServices to perform an enquiry of my Centrelink customer details and concession card status in order to enable the business to determine if I qualify for a concession, rebate or service. I also authorise the Australian Government Department of Families, Fairness and Housing (DFFH) to provide the results of that enquiry to DET.

I understand that:

- DFFH will use information I have provided to DET to confirm my eligibility for the Camps, Sports and Excursions Fund and will disclose to DET personal information including my name, address, payment and concession card type and status.
- this consent, once signed, remains valid while my child is enrolled at a registered Victorian school unless I withdraw it by contacting the school.
- I can obtain proof of my circumstances/details from DFFH and provide it to DET so that my eligibility for the Camps, Sports and Excursions Fund can be determined.
- If I withdraw my consent or do not alternatively provide proof of my circumstances/details, I may not be eligible for the Camps, Sports and Excursions Fund provided by DET.
- Information regarding my eligibility for the Camps, Sports and Excursions Fund may be disclosed to the DFFH and /or State Schools Relief for the purpose of evaluating concession card services or confirming eligibility for assistance.

You are able to request access to the personal information that we hold about you, and to request that any errors be corrected, by contacting your child's school.

Signature of applicant _____ Date ____/____/____

CSEF ELIGIBILITY

Below are the criteria used to determine a student's eligibility for the Camps, Sports and Excursions Fund (CSEF).

Criteria 1 – General eligibility

To be eligible for the fund, a parent or carer of a student attending a registered Government or non-government Victorian primary or secondary school must:

- on the first day of Term one
 - on the first day of Term two
- a) be a holder of one or more of the eligible financially-means tested cards **OR** be a temporary foster parent, and;
- b) submit an application to the school by the due date.

For the list of eligible financially-means tested cards refer to the CSEF Policy:

<https://www2.education.vic.gov.au/pal/camps-sports-and-excursions-fund/policy>

Parents who receive a Carer Allowance on behalf of a child, or any other benefit or allowance not income tested by Centrelink, are not eligible for the CSEF unless they also comply with the above.

Criteria 2 - Be of school age and attend school in Victoria

For the purposes of CSEF, students may be eligible for assistance if they attend a Victorian registered primary or secondary school. CSEF is not payable to students attending pre-school, kindergarten, home schooled, or TAFE.

Special Consideration

A special consideration category exists for

- Families on a bridging visa, temporary protection visa, in community detention or are asylum seeker families
- Students in temporary out of home care arrangements, including statutory kinship care

For more information, see <https://www2.education.vic.gov.au/pal/camps-sports-and-excursions-fund/guidance/eligibility>

Eligibility Date

For concession card holders CSEF eligibility will be subject to the parent/carer concession card being validated successfully with Centrelink on the first day of either term one (30 January 2023) or term two (24 April 2023).

PAYMENT AMOUNTS

CSEF payment amount

The CSEF is an annual payment to the school to be used towards camps, sports and/or excursion expenses for the benefit of the eligible student.

- Primary school student rate: \$125 per year.
- Secondary school student rate: \$225 per year.

The CSEF is paid directly to your child's school and will be allocated by the school towards camps, sports and/or excursion costs for your child.

For ungraded students, the rate payable is determined by the student's date of birth. For more information, see:

www.education.vic.gov.au/about/programs/Pages/csef.aspx

Year 7 government school students who are CSEF recipients are also eligible for a uniform voucher. Secondary schools are required to make applications on behalf of parents/carers so please register your interest at the school.

HOW TO COMPLETE THE APPLICATION FORM

NOTE: ALL SECTIONS MUST BE COMPLETED BY PARENT/LEGAL GUARDIAN

1. Complete the PARENT/CARER DETAILS section.

Make sure that the Surname, First Name, and Customer Reference Number (CRN) details match those on your concession card. You will also need to provide your concession card to the school.

If you are claiming as a temporary Foster Parent or a Veteran Affairs Pensioner, you will need to provide a copy of documentation confirming your status as a temporary Foster Parent or provide your Veterans Affairs Pensioner Gold card to the school.

If you are seeking special consideration, mark this in the form and provide a copy of the relevant documentation.

2. Complete the STUDENT/S DETAILS section for students at this school.
3. Sign and date the form and return it to the school office as soon as possible. The CSEF program for 2023 closes on the 23 June 2023.



lunchmums



Lunch Mums are an exciting new business to Edgars Creek Primary School.

Lunch Mums are an external business that provides lunch orders to the local Schools. They pride themselves in providing wholesome and tasty lunches to the school community. Their aspirations are not only to offer healthy lunches and treats to children, but to also offer a simple and effective ordering solution to help busy parents, without the worry or fuss.

Lunch orders commenced this week and will be available Thursday's.

Parents/Students will be able to place orders via an online App "[My School Connect](#)". Please refer to the instructions below on how to set up an account and register your child/children.

Orders must be in by Thursday 8.00am.

ECPS & Lunch Mums look forward to working with the school community in providing school lunches for your children



STEP 1.

Visit My School Connect
Visit <http://www.myschoolconnect.com.au> and register as a parent.

STEP 2.

Setup a child
Upon first login, setup your child/children.

STEP 3.

Enter student details
Don't forget to add in all essential fields; name, school, class and any allergy information.

STEP 4.

Allow your child to order for themselves
Setting 'yes' here will allow your child to login online and order.

PRO-TIP!
This is a great way to teach your child to manage their spending and choose healthy food. Remember to always supervise.

STEP 5.

Set a daily spend limit
You can either enter a '**dollar amount**' or select '**unlimited**'. The daily spend will only apply to your child's account.

STEP 7.

Add funds to your account
Visit the '**Top up and financial history**' section to add funds into your account by following the following steps:

Top up

- Select payment type: Bank Account or Credit Card
- Select a \$dollar amount
- Enter payment details

Auto top up

- Select payment type: Bank Account or Credit Card
- Add top up parameters; minimum balance & auto top up amount

Please call the office if you require assistance to set up the app.

Learning together for success.

WHITTLESEA COMMUNITY NEWS





PARKING AND SAFETY AROUND SCHOOLS

Speed



Look out for the reduced speed limit around schools and slow down to improve safety.

Yellow edge line

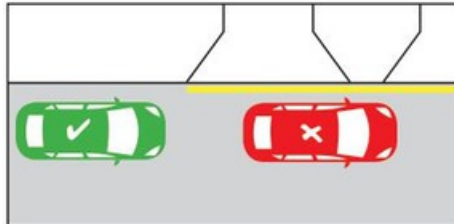

A driver must not stop on the side of a road marked with a yellow edge line.

Parking/Stopping signage

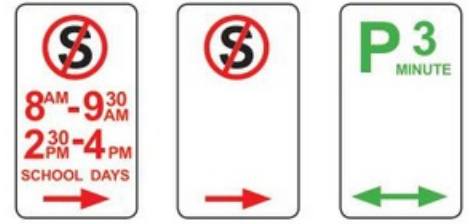

No stopping areas must be kept clear. If times/days are specified, restrictions are only applicable to the specified times/days. You cannot park in a P3 minute area for longer than three minutes.

School crossings



- Look out for flags and Crossing Supervisors
- You must stop for anyone waiting to cross, or who has started crossing
- Please remain stopped until the crossing is clear.

No parking on nature strips/footpaths

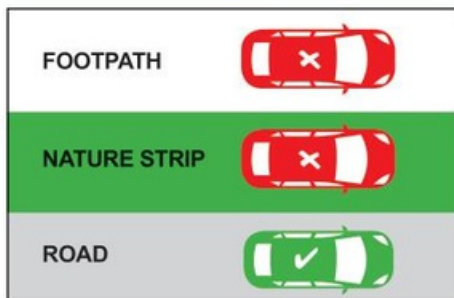

Parking is illegal on nature strips and footpaths.

Double parking

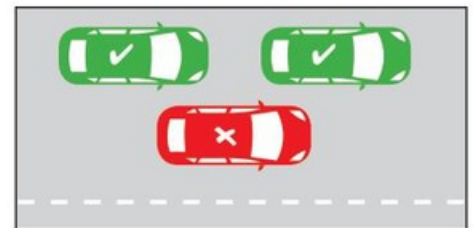

It is illegal to double park at any time. This affects the flow of traffic.

Within 10 metres of an intersection

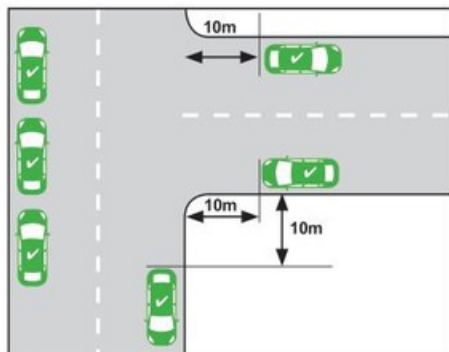

A driver must not stop with any part of their vehicle within 10 metres of an intersection unless signed otherwise.

Stopping across driveways

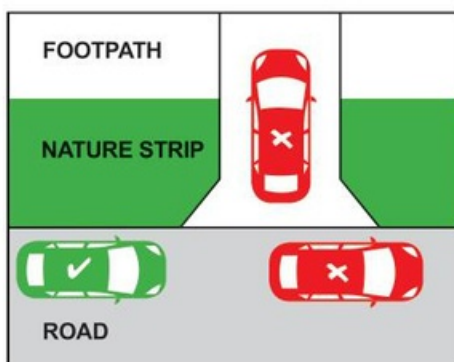

It is illegal to, stop/park across a driveway unless you stay in the car are there for no more than two minutes and move immediately if required to do so to allow entry or exit by the owner/occupier.

3 metre gap for signage

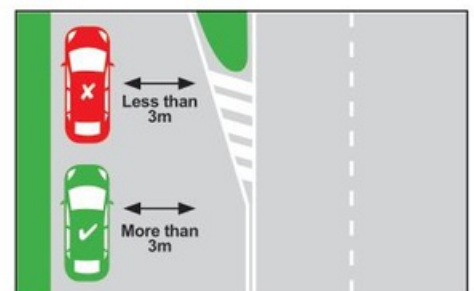

At least 3 metres must be left between your vehicle and the centre dividing line to allow other vehicles to pass safely and not obstruct traffic.

What can you do to stay safe

- Supervise your children in or near traffic
- Walk or cycle to school with your child
- Respect all road rules, parking signs and instructions from authorities
- Wait on the same side of the street as your child
- Always let your child out of the kerb side of the car.

Free Telephone Interpreter Service

العربية	9679 9871	Italiano	9679 9874
Ελληνικά	9679 9873	Македонски	9679 9875
हिंदी	9679 9879	简体中文	9679 9857

ਪੰਜਾਬੀ	9679 9879	Tiếng Việt	9679 9878
தமிழ்	9679 9879	Other	9679 9879
Türkçe	9679 9877		



Suitable for
boy's & girls,
ages 5 - 11
(all abilities)

SoccaJoeys Holiday Camp



Friday, 30th September
10 AM - 2 PM



TRAC Thomastown
Recreation & Aquatic
Centre, VIC 3074

SoccaJoeys Holiday Program teaches your child valuable skills for life while having fun in a safe and nurturing environment. Led by qualified SoccaJoeys coaches, the program includes soccer games, skill sessions drills, soccer tennis, soccer golf, and much more fun activities with the ball!

Call or email John to register:
0403 613 095 | melbournenorth@soccajoeys.com

\$50

**JUMP
INTO
IT!**

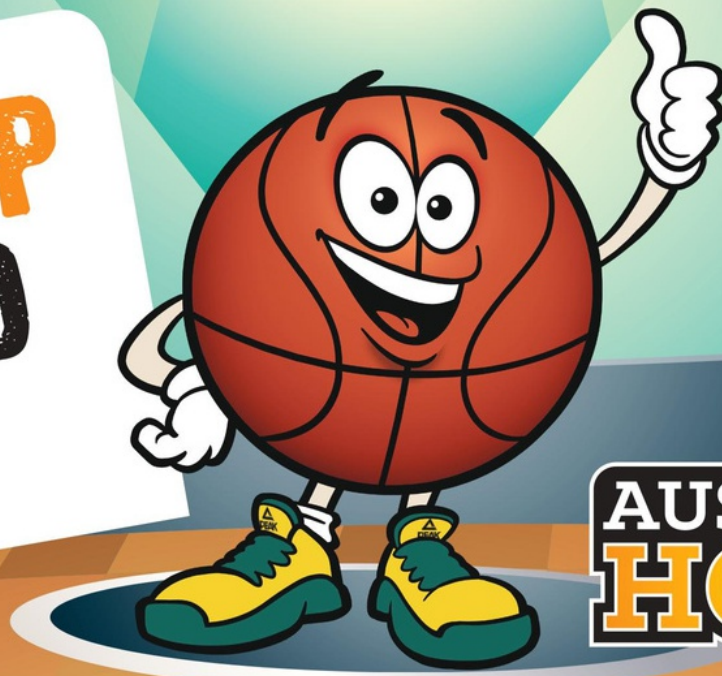

Aussie Hoops is a fun, inclusive, structured introductory basketball program aimed at 5-10 year olds, with graded increases in competitiveness until participants are ready to transition into local WCBA competitions.

TERM 4

**9 WEEK PROGRAM
3.30PM - 4.30PM**

EDGARS CREEK PRIMARY SCHOOL

TUES 11TH OCTOBER 2022

TUES 22ND NOVEMBER 2022

TUES 18TH OCTOBER 2022

TUES 29TH NOVEMBER 2022

TUES 25TH OCTOBER 2022

TUES 6TH DECEMBER 2022

TUES 8TH NOVEMBER 2022

TUES 13TH DECEMBER 2022

TUES 15TH NOVEMBER 2022

COST:

\$120 NEW PARTICIPANTS

\$82 RETURNING PARTICIPANTS

**TO REGISTER
SCAN HERE**



For further information please
email info@wcba.org.au

School Crossing Supervisor positions now available.

Enjoy the benefits of permanent part-time work!

There are so many great reasons to join the City of Whittlesea team as a Crossing Supervisor:

- Starting hourly rate of \$31.96 (work 40 weeks but be paid for 52 weeks a year)
- Work 15 hours per fortnight during school terms (Annualised salary paid 12.6hrs per fortnight)
- Paid public holidays that fall during school terms
- 10.5% superannuation and pro-rata sick leave
- Receive on-the-job training and uniform is provided
- Reduced price memberships available at Mill Park Leisure and Thomastown Recreation & Aquatic Centre
- Join the City of Whittlesea's active social club and attend organised events
- Health & Wellbeing Programs available

Apply now!

TO APPLY

Complete the application form on the reverse side of this flyer or online at www.whittlesea.vic.gov.au/schoolcrossings

For further information please contact the School Crossing Team on 9217 2508 or email school.crossing@whittlesea.vic.gov.au



**City of
Whittlesea**

Apply to become a School Crossing Supervisor

Join the City of Whittlesea and make a difference in our community!

This very rewarding role helps the most vulnerable members of the community, our children. Assist school aged children and other pedestrians to cross the road at designated school crossings.

ABOUT YOU

To be considered for this job you need to:

- be medically fit
- have your own transport
- be of good character
- relate well to children and be able to talk to children's parents and teachers
- be available to work for 1.5 hours per day, generally between 8am-9am and 3pm-4pm on weekdays during school terms
- be able to obtain and retain a Working with Children Check (WWCC)
- be fully vaccinated against COVID-19

If this sounds like you, then you should definitely apply! Complete the application form below or online at www.whittlesea.vic.gov.au/schoolcrossings



Please send your completed form to: City of Whittlesea, Locked Bag 1, Bundoora MDC VIC 3083

Name: _____

Address: _____

Phone: _____ **Mobile:** _____

Email address: _____

Do you have any experience working with children? If yes, please provide details:

Why do you want to work as a school crossing supervisor?

What do you know about being a school crossing supervisor?

Referees: Please provide the names and phone numbers of two (2) referees (cannot be family or friends). Please state briefly, the relationship with each referee (for example, your last employer, a supervisor, involvement in a community group, voluntary work, etc).

Name: _____ **Name:** _____

Phone: _____ **Phone:** _____

Relationship: _____ **Relationship:** _____

Administration and technology

Office Administration Essentials

Build skills and confidence to work
in an office environment.

Visit prace.vic.edu.au



Administration and technology

Office Administration Essentials

Build your confidence and gain essential skills to work in office administration.

Office administration is at the heart of any well-run business. In this course you will build your communication, teamwork and time management skills and learn a range of general administration tasks, including:

- Formatting Letters
- Recording meeting minutes
- Basic use of commonly used computer programs, e.g. Word, Excel
- Creating, saving and filing documents electronically
- Emails and attachments
- Use of workplace technology
- Taking phone messages
- Raising and checking purchase orders

PATHWAYS

Builds skills for employment, volunteer opportunities or further study (e.g. Intro to Bookkeeping) or accredited training (e.g. Certificate I / II in IT, Cert II / III in Business).

ENROLMENTS

Call 9462 6077 or visit us at Merrilands Community Centre.

CONTACT PRACE

Main Office - Merrilands Community Centre
35 Sturdee Street, Reservoir, Victoria
Phone 9462 6077
office@prace.vic.edu.au
www.prace.vic.edu.au

LOCATION

Prace - Merrilands
Community Centre
35 Sturdee St, Reservoir

DATES & DURATION

6 Oct - 8 Dec 2022
10 Sessions
(No classes on school holidays or public holidays)

DAYS & HOURS

Thursday
9.30am - 2.30pm

STUDY MODE

Teacher supported learning in a classroom/ computer lab

ENTRY REQUIREMENTS

None

FEES

Government subsidised
Concession: \$50
Full: \$59
(plus \$10 Services & Amenities fee)

This is a Learn Local endorsed course.

Prace encourages individuals with disabilities to participate in its programs and activities.

This training is delivered with Victorian and Commonwealth government funding.

TOID 4036

big[®]

CHILDCARE



EDGARS CREEK
PRIMARY SCHOOL



 BOOK ONLINE



WHAT'S BEEN HAPPENING AT

O.S.H.C.?

- During Term 3 at Edgars Creek Big Childcare we will be doing activities and games based on these great topics!
- Our Galaxy
- Around the world
- 4 Seasons
- Green Thumbs
- Planes, Trains and Automobiles
- Kids think tank
- Robots, aliens and spaceships
- Bugging Out
- Fathers day
- Sensory week



Parent feedback we'd love to share with the community!

HOLIDAY CARE



- Our most recent holiday program absolutely exploded with interest, so make sure you submit the brochures as soon as you receive them to secure a place as we had a record breaking 52 children booked in for our Excursion day's so we are expecting big things this spring holidays book now!

Hi Nikita

As always we, both Arda and myself are happy with your service. I dont have anything negative to say. Arda enjoys attending and i feel comfortable and safe knowing he is well looked after. If i asked him for feedback i know his response would be, can we have

garlic bread more often

Thank to you and your team for taking care of our kids

-E

Hi Nikita/Team,

Amazing, Incredible, empathetic, safe and the best are among a few words we would like to say about the care received for Kiara at Big child care centre, edgars creek.

We have been to a few centres for Kiara and without a doubt we would like to say this is the best Kiara has ever been.

She loves to be there every morning and is very happy. Thankyou so much Team, we are very grateful to you all. Keep up the good work.

-M

19 - 23 SEPTEMBER



MON 19 SEP | GREEN THUMBS \$65



Get those gardening gloves ready and green thumbs moving. It's going to be an 'Plantastic' day! We will be learning, planting and fertilising our very own BIG garden which we can harvest all throughout the year.



TUE 20 SEP | NORTHERN FUN DAY \$65 + \$35



Come and Join in on a day full of fun. We will be playing sports, learning dance moves, getting our face painted and participating in arts and craft. There is also going to be a petting zoo, HOW MUCH FUN!



WED 21 SEP | THE BIG SHOW DAY \$65 + \$60



Roll up roll up, it's The Big Show Day! Who needs the Melbourne show when we have our very own exclusive event with all the BIG rides! Expect thrills, showbags, prizes, treats, games, dancing and more!



THU 22 SEP | FOOTY FRENZY \$65



Wear your footy colours and get ready for the drop! Whether you're into the footy or not, there's something for EVERYONE! You're going to have a ball in this blinder of a day, so mark up and go for goal!



FRI 23 SEP | PUBLIC HOLIDAY

Big Childcare is offline today due to the public holiday.

26 - 30 SEPTEMBER



MON 26 SEP | MOVIES \$65 + \$30



Settle in the corns a poppin', the movies where the bus is stoppin'! The lights are dimmed, and the screen is set for a fun for all ages movie. Check with your centre manager to see what we'll be watching today!



TUE 27 SEP | JURRASIC SHARK \$65



Today is all about Dinosaurs and Sharks! We'll have prehistoric activities to get your teeth into, we'll learn about both creatures and have a whole day of themed games. Who will win? Team Dino or Team Shark?



WED 28 SEP | NINJA HQ \$65 + \$55



We're off to climb, jump, grab and go at this incredible indoor play centre! Can you jump higher than your friends? Or will you make it across the Ninja warrior course? We'll see you at the top!



THU 29 SEP | ARCHERY ATTACK \$65 + \$35



Today we will be perfecting our aim while having fun at archery attack. Be prepared to learn the skills needed to go in to battle your friends. So get ready to aim and fire!



FR 30 SEP | BCC GOT TALENT \$70



Today is all about celebrating what makes each of us special, if you're up to it you can enter or help a friend with their performance for the national Big Childcare's Got Talent Show! Prizes to be won!



6:30am to 6:30pm

No care provided on public holidays and weekends.

EDGARS CREEK PRIMARY SCHOOL

Suburb

WOLLERT

School Address 45 Macedon Parade, Wollert VIC 3750

Centre Mobile 0431 151 651 Centre email edgarscreek@bigchildcare.com

Our school holiday programs are based on the children's interests. We predominantly travel by bus to our On Tour locations and do our best to meet all the needs of the children.

HOW TO ATTEND?

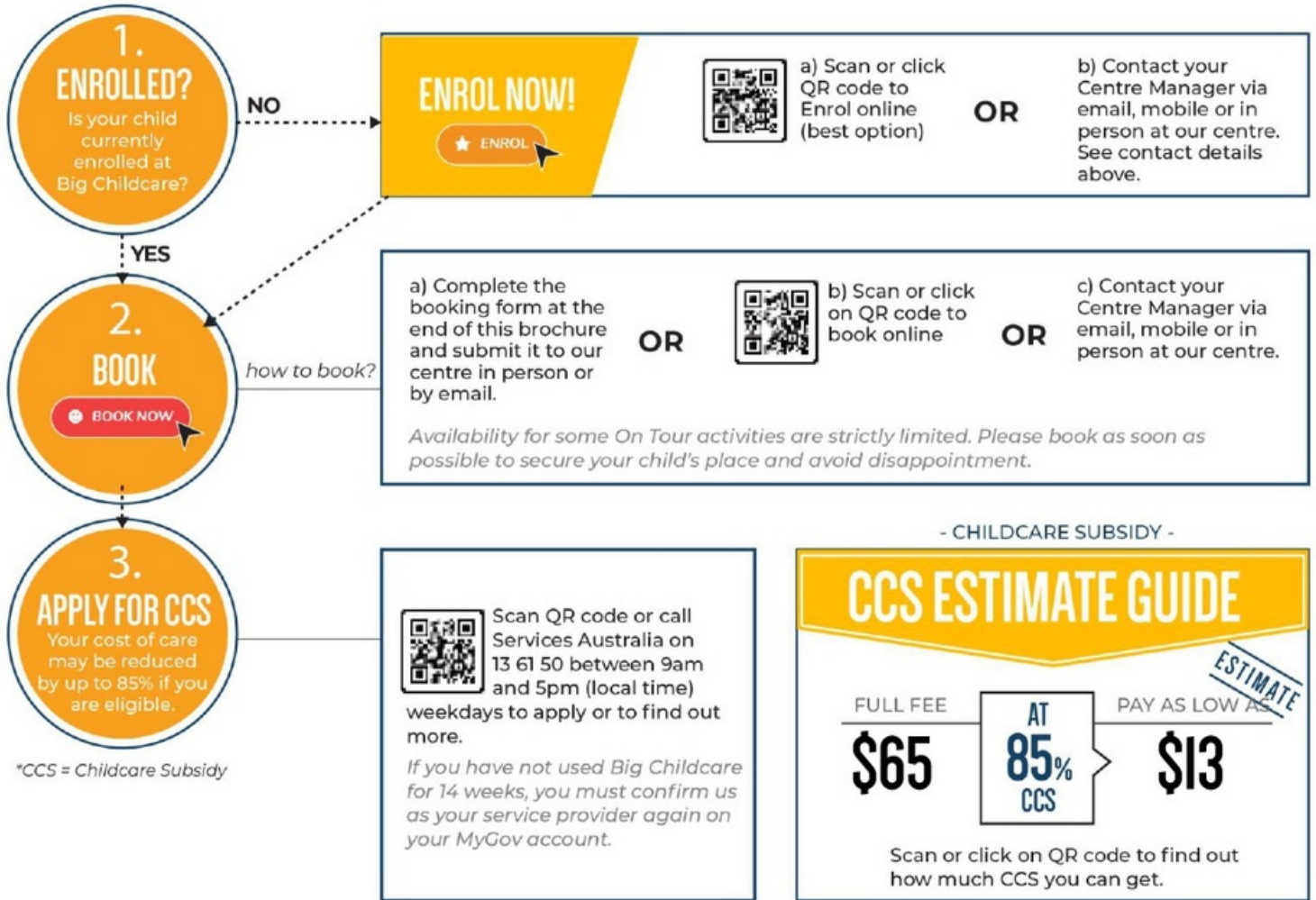

PROGRAM & PAYMENT DATES

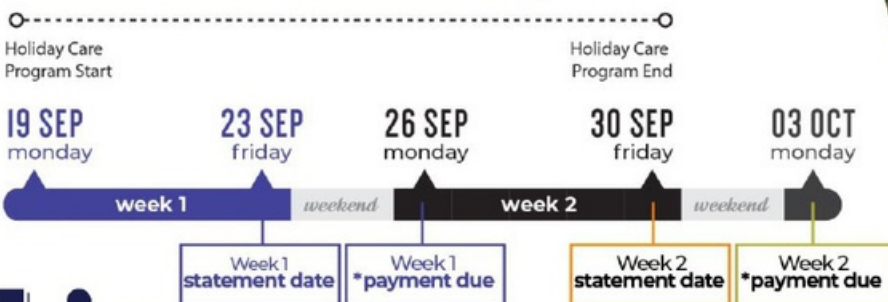

HOLIDAY PROGRAM PREPERATION GUIDE

ACTIVITIES



ON-TOUR ACTIVITIES will depart at approximately 8.30am unless otherwise specified.

What to wear?

Children are encouraged to wear comfortable, weather appropriate clothing, with closed toe shoes.

Safety attire

Every child is provided with a bright coloured Big Childcare vest with centre contact details attached. For water events, every child is provided with a Big Childcare rashie for protection and safety.

What to pack?

Backpack, lunch, morning and afternoon tea, water bottle, hat, sunscreen, change of clothes. For water events, bring bathers, towel, plastic bag and change of clothes.

What NOT to pack?

We strongly encourage children to leave valuables at home as Big Childcare will not be responsible for any loss or damage. We kindly ask that you do not provide your children with spending money.

Disclaimer

Excursion locations may be subject to change. You will be notified via email or text when this happens.

SUPER INCURSIONS AND HOME-BASED ACTIVITIES:

You can arrive at any time within our opening hours during a Home Base day, or before a Super Incursion activity begins. Super Incursions are hosted by an external group, or involve resources booked for a specific experience. Themes can range from Build a Bear, Petting Zoo, Mobile Arcade, Cooking Class, Colour Run etc.. You will be updated on any special items to bring on these days. Home Base days are hosted by the centre and include a variety of fun themes of current interest to children. There is no additional cost on a Home Base day.

BOOKING CHANGES

Changes

If making a change to your booking you will need to do this by **Friday 16th September**.

Cancellations

Cancellations are not permitted during school holiday program. Amendments to bookings will need to be made prior to the holiday program starting.

Refunds

No cancellations or refunds are permitted during holiday care as staff, resources and/or venues and transportation have been secured based on your confirmed booking

HEALTH & SAFETY

Medical Plan

If your child has a medical condition, you will need to provide medication(s) along with the relevant completed action plan before your child can attend. Medication must be in the original packaging, clearly labelled with the child's name. The packaging must also clearly state the dosage and be within the expiry date. Additionally, you must complete a medication consent form filled out at your centre. Please note that without clearly labelled medication and consent form, children will be unable to attend the holiday program. Please allow time to process this when enrolling and booking

COVID-19 Safe

Our service follows the advice mandated by the Department of Health and Department of Education. Our COVID-19 Safe Plan is available to view at the service.

2022 SPRING HOLIDAY CARE BOOKING FORM

EDGARS CREEK PRIMARY SCHOOL

Address: 45 Macedon Parade, Wollert VIC 3750

Primary School

Centre Contact: 0431 151 651

Centre Email: edgarscreek@bigchildcare.com



Please complete this booking form and submit it to our centre in person or by email.

1. ENROLMENT STATUS - Does your child attend a Big Childcare Service? Please tick the appropriate box.

Yes Proceed to section 2

No



Scan or click on QR code to enrol online now. You **must** be enrolled for your booking to be accepted.

2. CHILD/REN ATTENDING

	First Name	Last Name
CHILD #1		
CHILD #2		
CHILD #3		
CHILD #4		

3. DAY(S) ATTENDING – Please tick the corresponding checkbox for each child attending

CHILD #1	CHILD #2	CHILD #3	CHILD #4	Date	Program	Type	Base Fee	*Activity Fee
WEEK 1								
<input type="checkbox"/>	<input type="checkbox"/>	<input type="checkbox"/>	<input type="checkbox"/>	Monday 19 September	Green Thumbs Edgars Creek Primary School		\$70	
<input type="checkbox"/>	<input type="checkbox"/>	<input type="checkbox"/>	<input type="checkbox"/>	Tuesday 20 September	Northern Fun Day Mernda PS – 25 Everton Drive Mernda		\$70	\$35
<input type="checkbox"/>	<input type="checkbox"/>	<input type="checkbox"/>	<input type="checkbox"/>	Wednesday 21 September	Big Show Day 5A Jamieson St, St Albans VIC 3021		\$70	\$60
<input type="checkbox"/>	<input type="checkbox"/>	<input type="checkbox"/>	<input type="checkbox"/>	Thursday 22 September	Footy Frenzy Edgars Creek Primary School		\$70	
<input type="checkbox"/>	<input type="checkbox"/>	<input type="checkbox"/>	<input type="checkbox"/>	Friday 23 September	Public Holiday No care provided on Public Holiday			
WEEK 2								
<input type="checkbox"/>	<input type="checkbox"/>	<input type="checkbox"/>	<input type="checkbox"/>	Monday 26 September	Movies 415 McDonalds Rd, Mill Park		\$70	\$30
<input type="checkbox"/>	<input type="checkbox"/>	<input type="checkbox"/>	<input type="checkbox"/>	Tuesday 27 September	Jurrasic Shark Edgars Creek Primary School		\$70	
<input type="checkbox"/>	<input type="checkbox"/>	<input type="checkbox"/>	<input type="checkbox"/>	Wednesday 28 September	Archery Attack 118-120 Henty St, Reservoir VIC 3073		\$70	\$55
<input type="checkbox"/>	<input type="checkbox"/>	<input type="checkbox"/>	<input type="checkbox"/>	Thursday 29 September	Ninja HQ 7/2 Harrick Rd, Keilor Park VIC 3042		\$70	\$35
<input type="checkbox"/>	<input type="checkbox"/>	<input type="checkbox"/>	<input type="checkbox"/>	Friday 30 October	Big Childcare's Talent Edgars Creek Primary School		\$70	



*Activity fee covers admission charges and transport costs.

Note: Excursion locations may be subject to change. You will be notified via email or text when this happens.

2022 SPRING HOLIDAY CARE BOOKING FORM

EDGARS CREEK PRIMARY SCHOOL

Address: 45 Macedon Parade, Wollert VIC 3750

Centre Contact: 0431 151 651

Centre Email: edgarscreek@bigchildcare.com



PARENT CONTACT

First name:

Surname:

Best contact number:

personal home work

Secondary contact number:

personal home work

Enrolment Email Address:

If you have not enrolled, please enter the email that you will be using to enrol. Your booking confirmation and statements will be sent to this email.

By signing below, I acknowledge that I have completely read and fully understood the following terms & conditions:

- I have a current / I have attached a copy of the Big Childcare enrolment form (in addition to the holiday booking form) and understand that my child cannot attend, unless all the details in this form have been completed.
- I acknowledge that if my child is prescribed with any medication to be administered at the service, that it is provided to staff before attendance, along with medical action plan, medication consent form and the risk minimisation and communication plans; completed in consultation with the centre manager.
- I understand that full payment on statements emailed to me upon the conclusion of each week's Holiday Program will be payable in arrears the following Monday.
- I understand there will be no refunds once my booking has been accepted and confirmed.
- I am aware that 'On Tour' and 'Super Incursions' will be an additional cost to the Home Base Price, as outlined in the brochure.
- I give permission for my child/ren to be taken outside of the education and care service for all 'On Tour' activities I have authorised them to attend. Big Childcare determines means of travel; this predominantly is bus travel.
- I acknowledge the ratio of 1 educator to 15 children. I understand approximately 30 children attending the excursions there will be a minimum of 2 educators.
- Proposed time away from the service will vary and is approximately between the hours of 8.30am to 3pm. Exact excursion departure and return times will be communicated closer to the excursion date.
- Risk assessments have been prepared in accordance with regulation 101 and I am aware they are available to view at the service.
- I understand that further information regarding the description of the proposed destinations and/or activities to be undertaken are available in the holiday program brochure. I understand that risk assessments including but limited to "On Tour" venues can be found on the parent table at the centre.
- I am aware that children are not allowed to make any purchases whilst on any excursion. I will not provide my child/ren with extra money to spend unless specified by management.
- I understand my contact details may be provided to 'On Tour' venues in accordance with contact tracing, Services Victoria sign into venues and the Department of Health.
- I am aware that extra bookings can be made during the school holiday program, subject to availability.
- I have read and agreed to further terms and conditions outlined in bigchildcare.com/terms-conditions
- I am aware that excursion locations and/ proposed activities may be subject to change, and I will be notified via email/text when this happens.

Parent / authorised guardian signature: _____

Date: _____

Disclaimer: In order for bookings to be confirmed, you MUST

1. be enrolled with Big Childcare, ----->
2. have completed this booking form in full, and
3. received booking confirmation from the centre manager



If you currently have not enrolled Scan or click on QR code.

OFFICE USE ONLY



Entered by: _____

Date: _____